

1

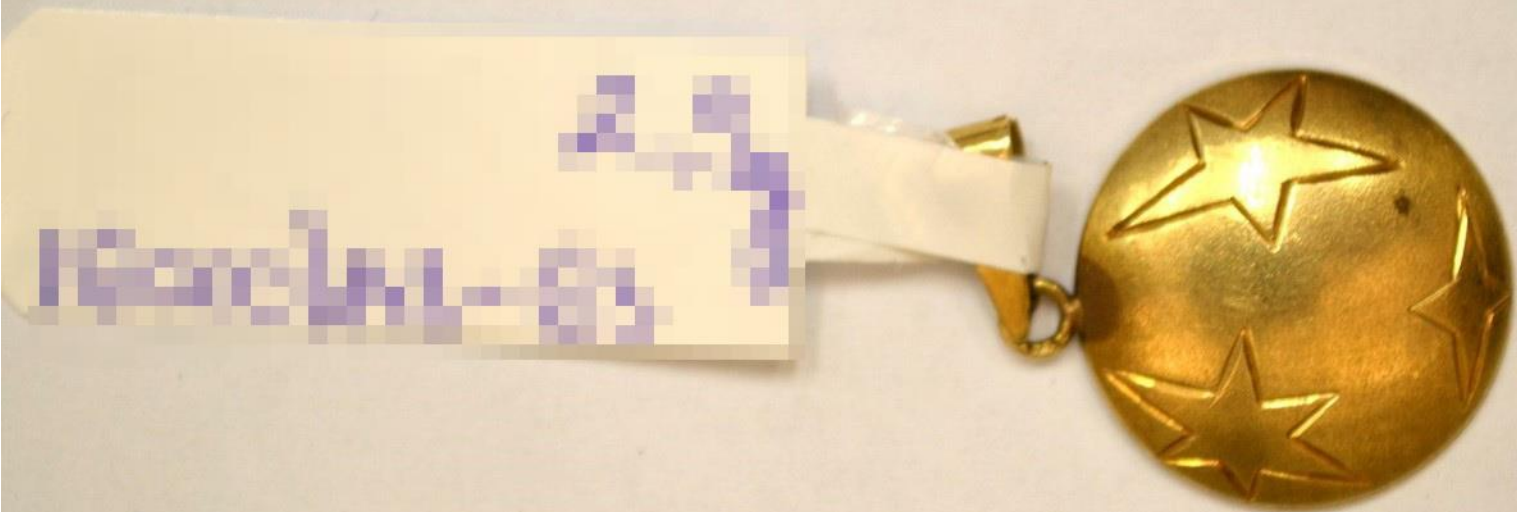

2



3

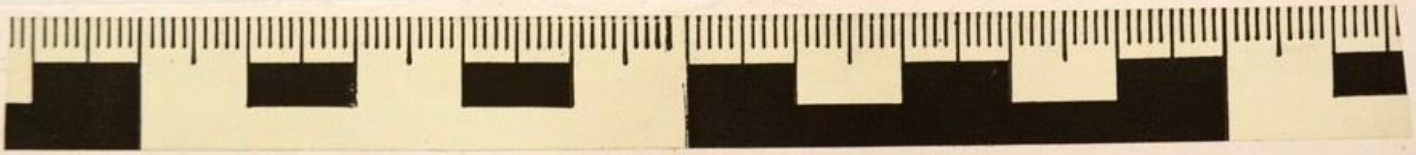

4/a



4/b



5

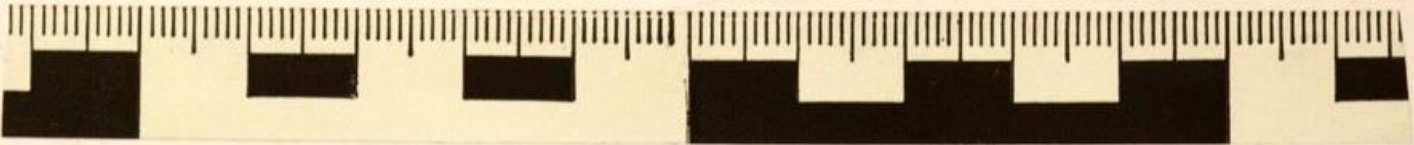

6/a

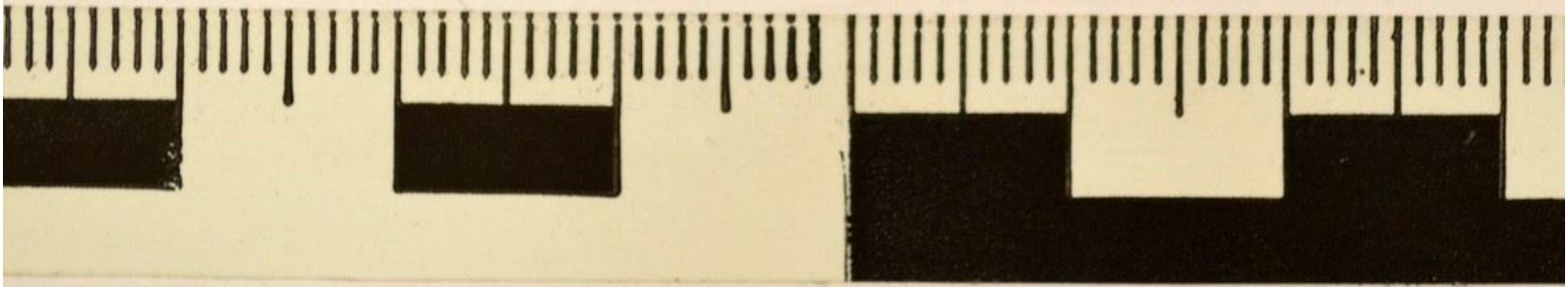
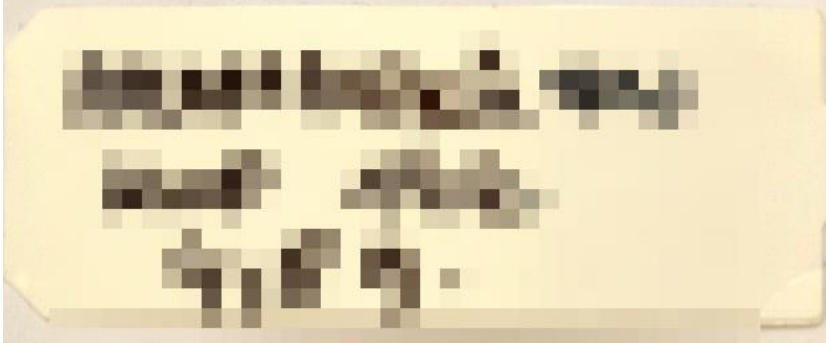

6/b

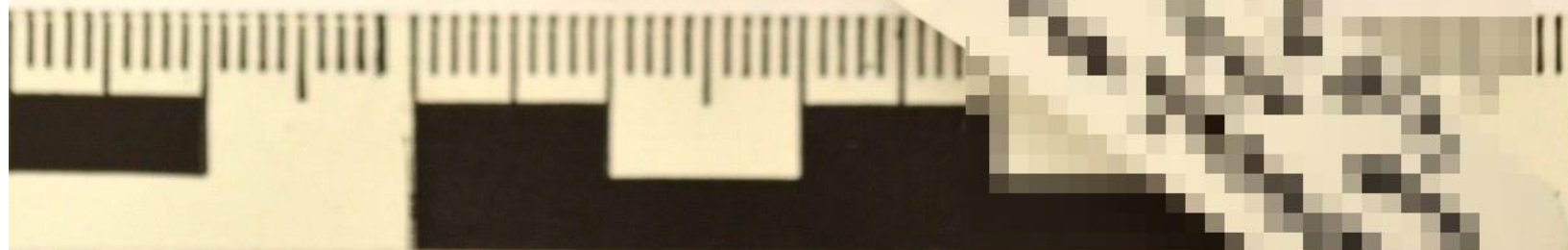



6/c



←  
Kitt  
~

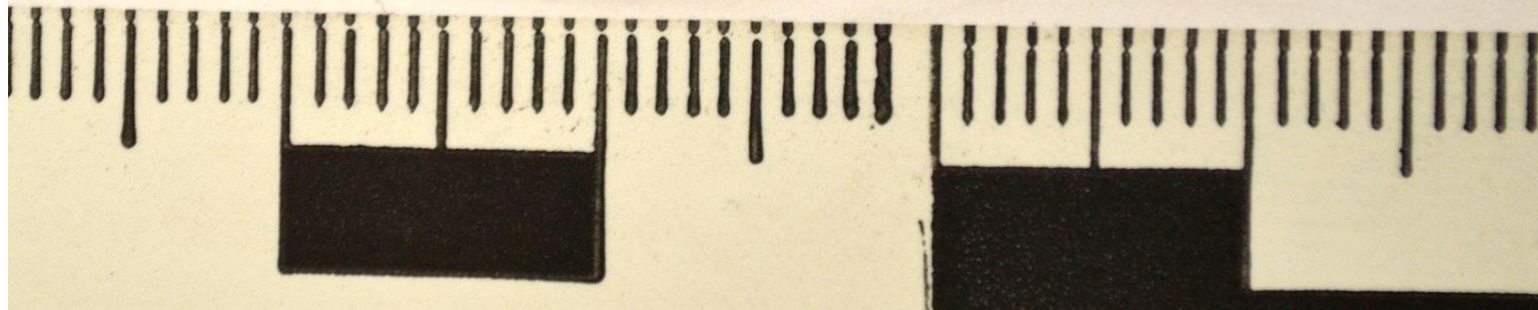

7

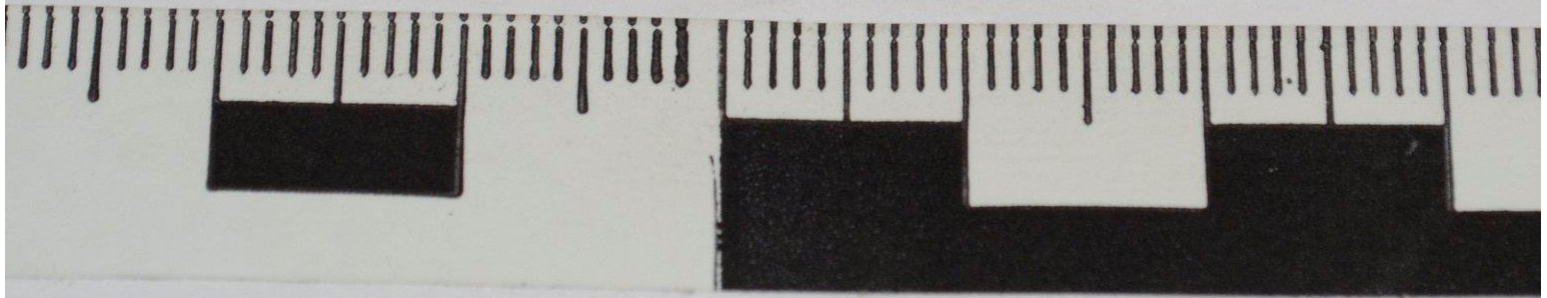

8

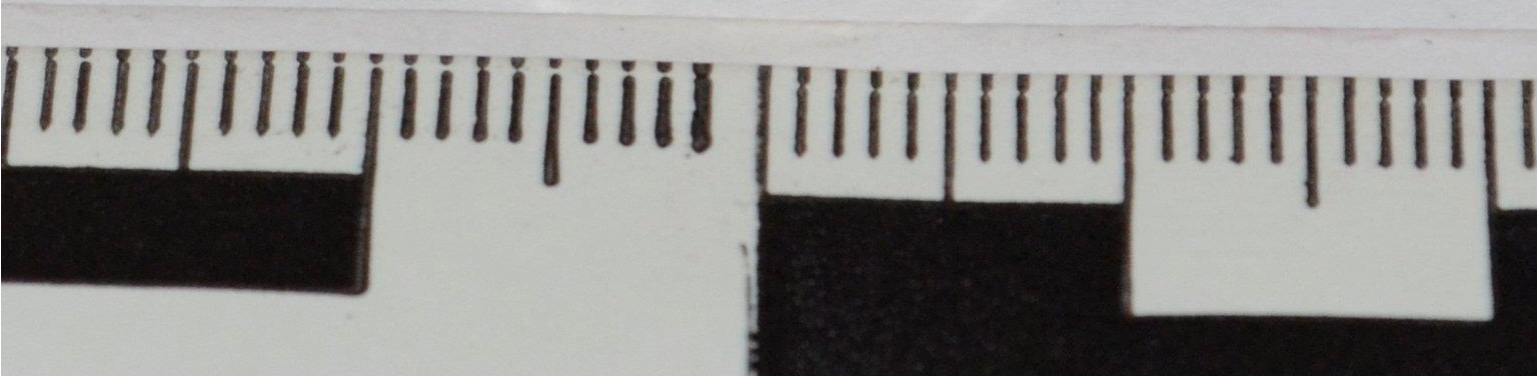

9



11/a



11/b



12



14





15/a



15/b



16



18/a

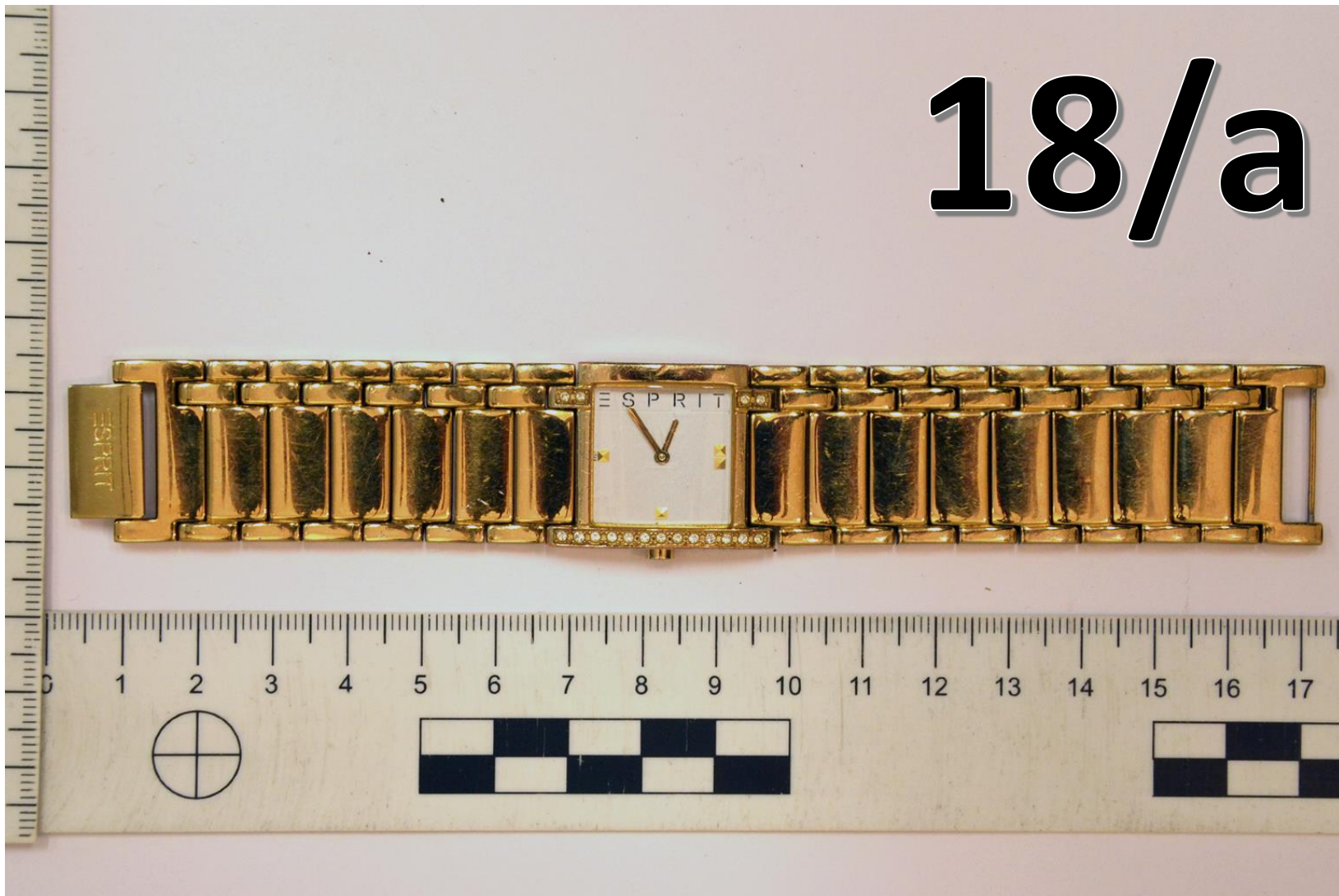

18/b



19/a



19/b

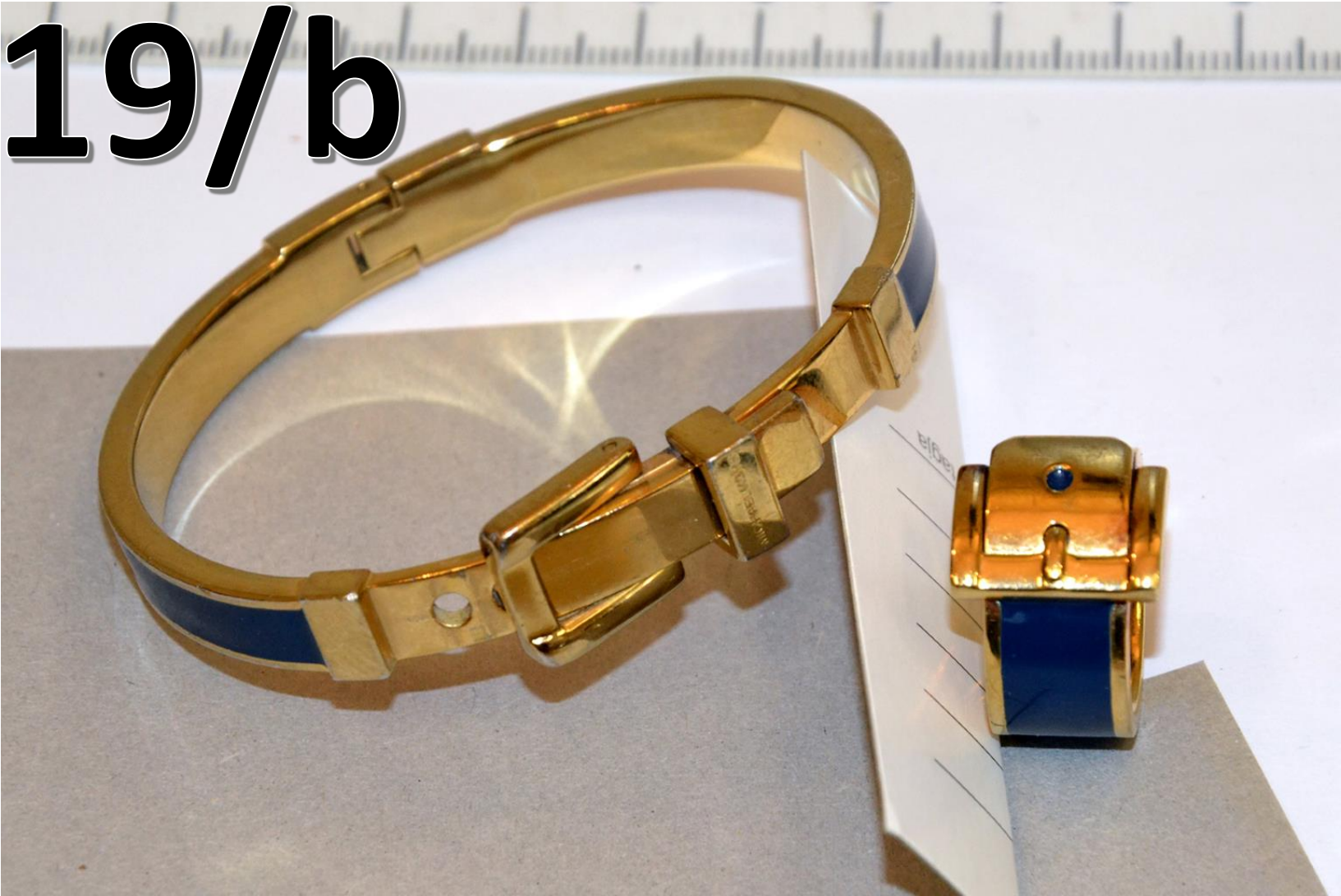

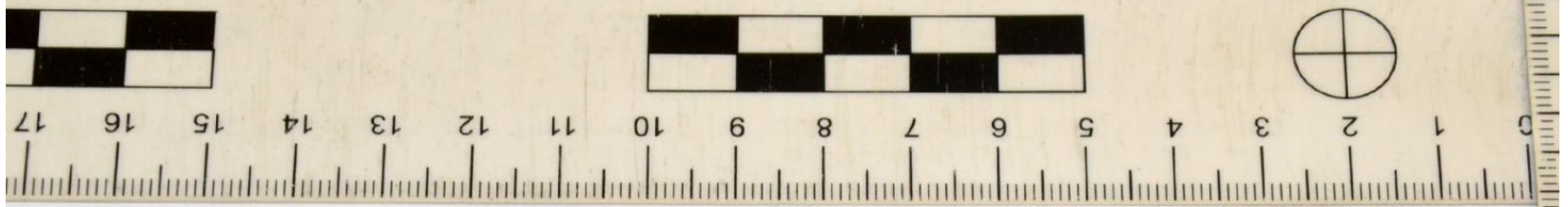

20





23



25

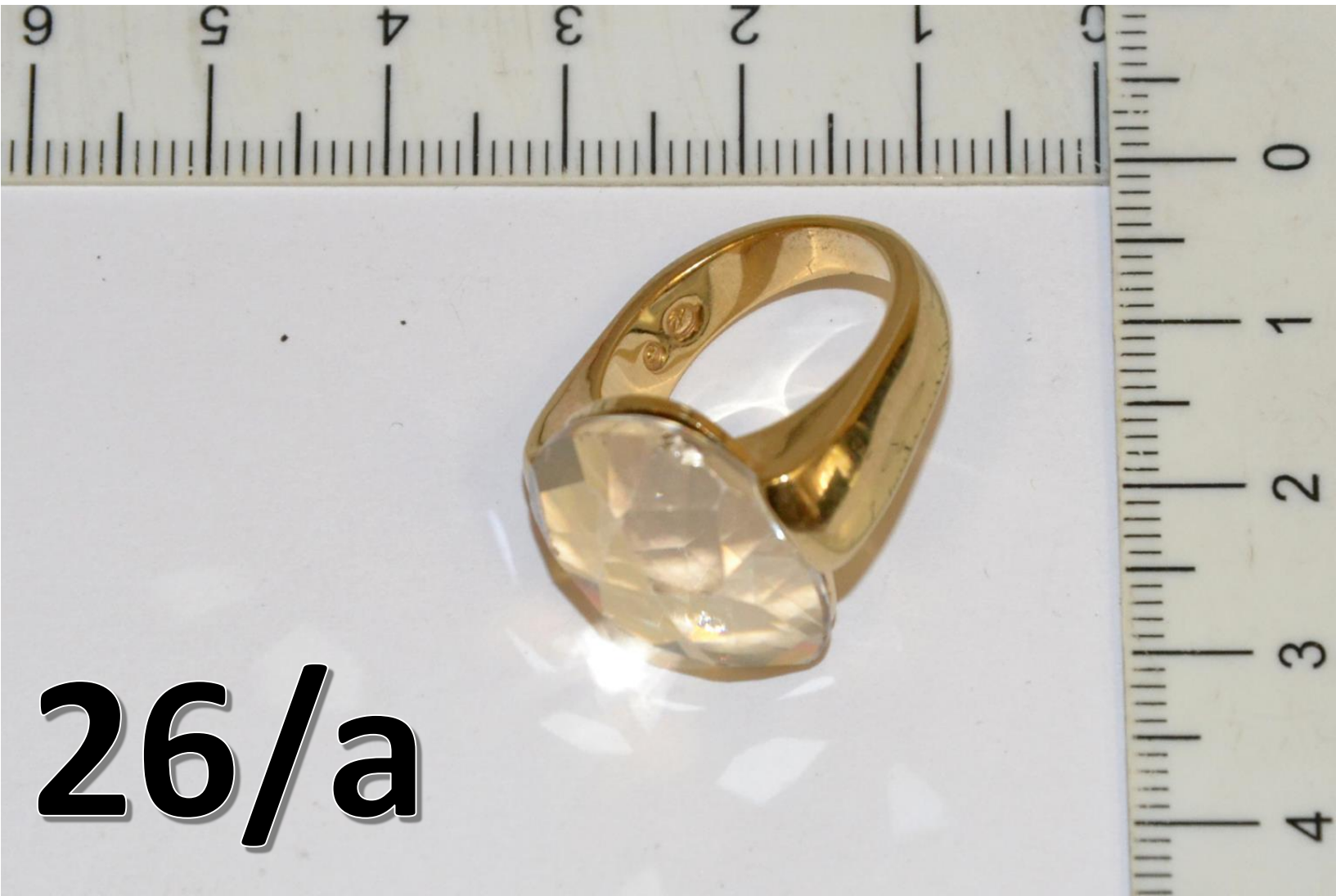

**26/a**

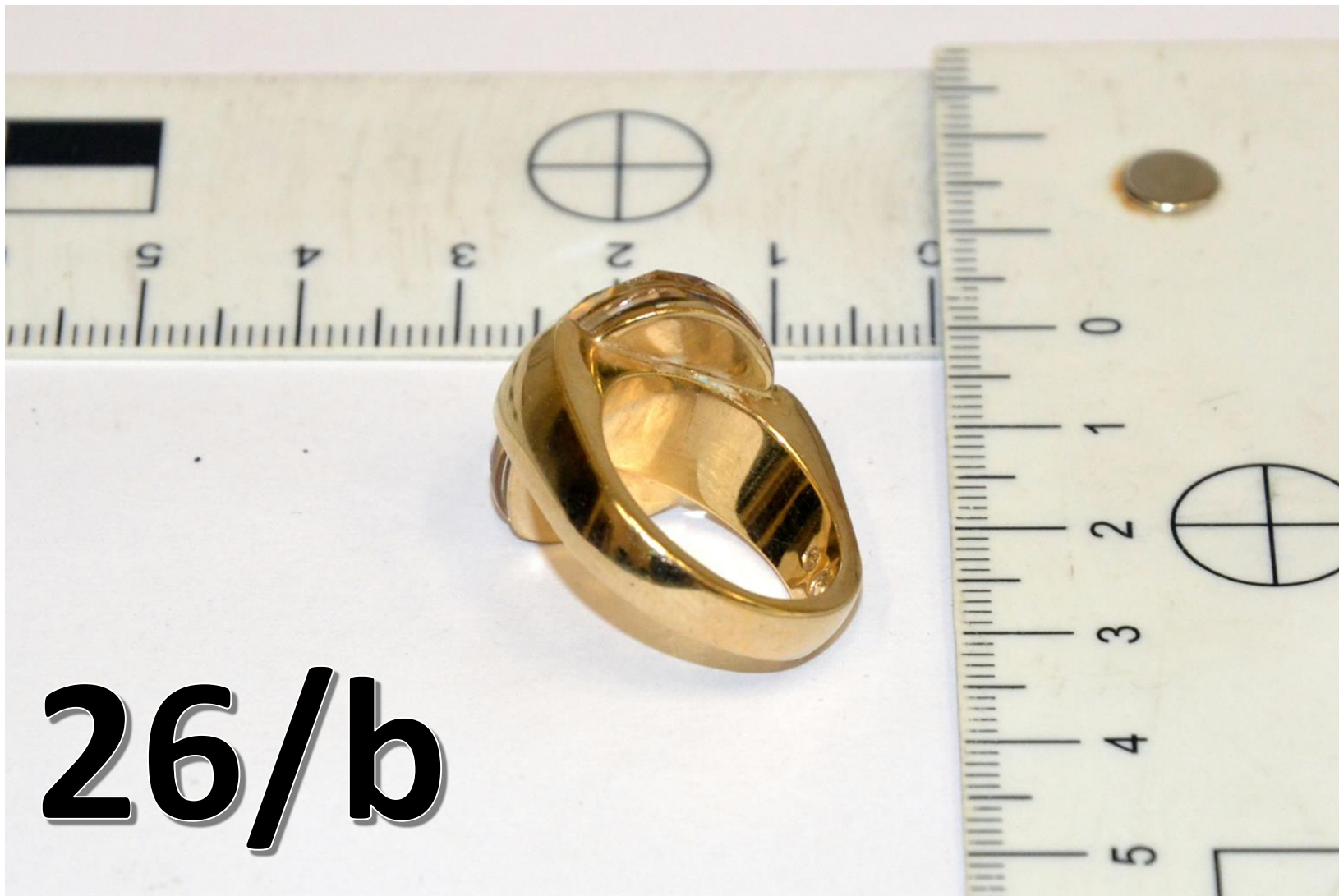

**26/b**



28



29



30

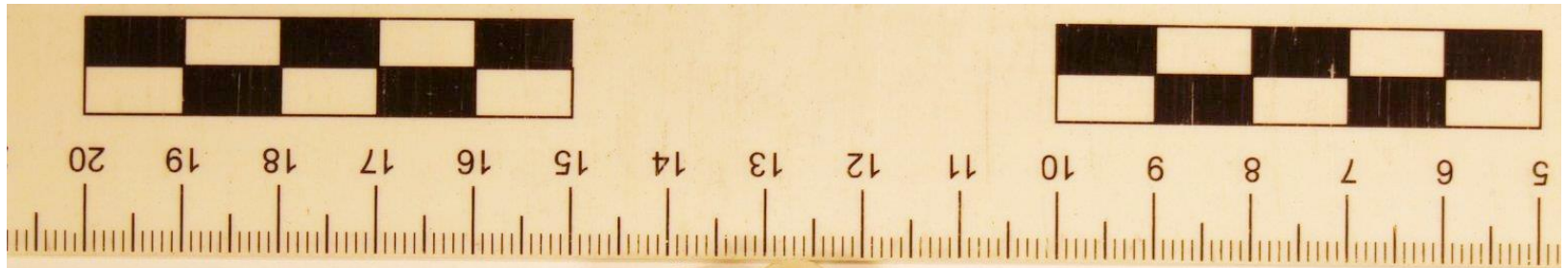

**31**





32



**33/a**

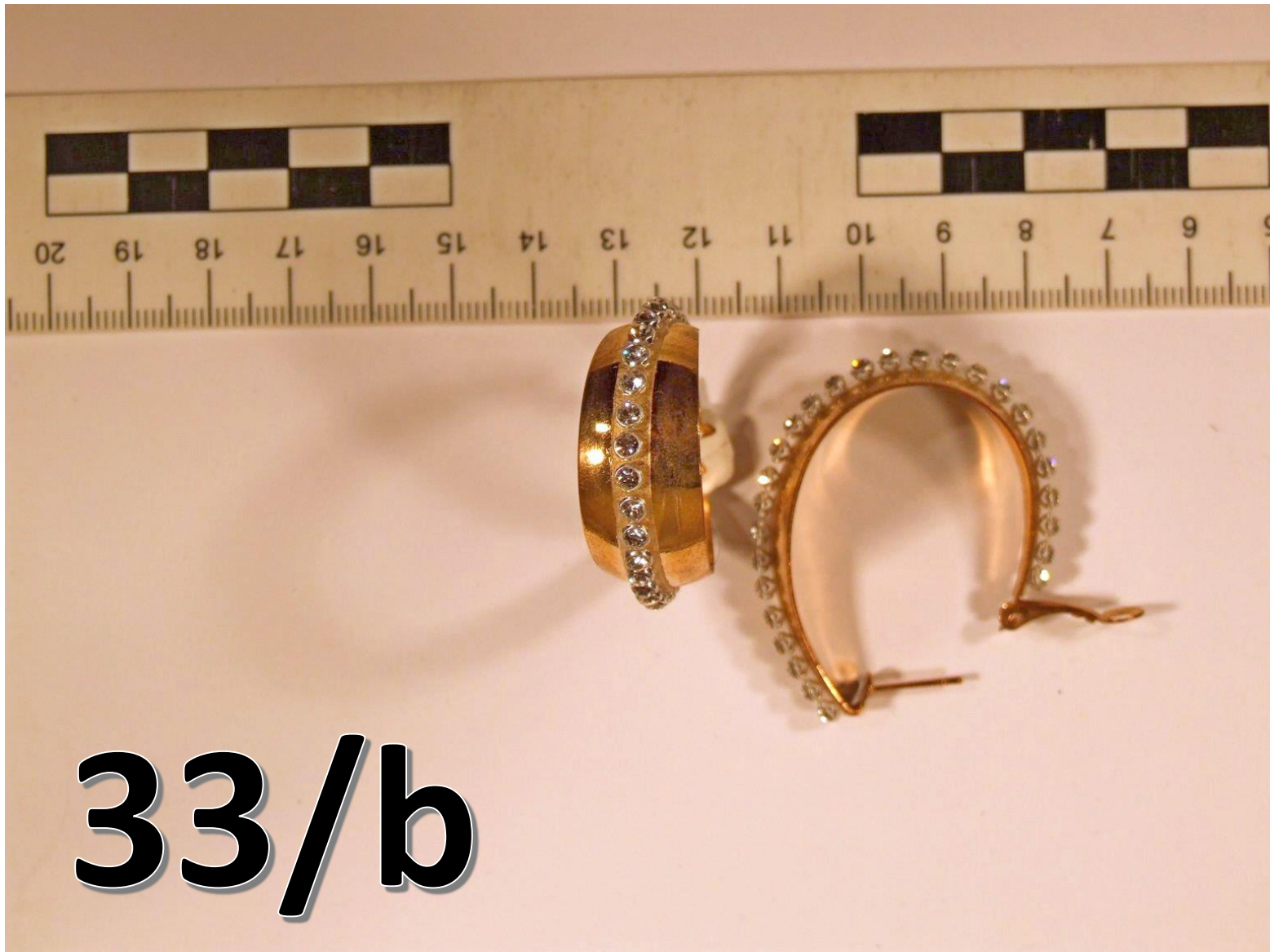

**33/b**

34





35

36



37



38

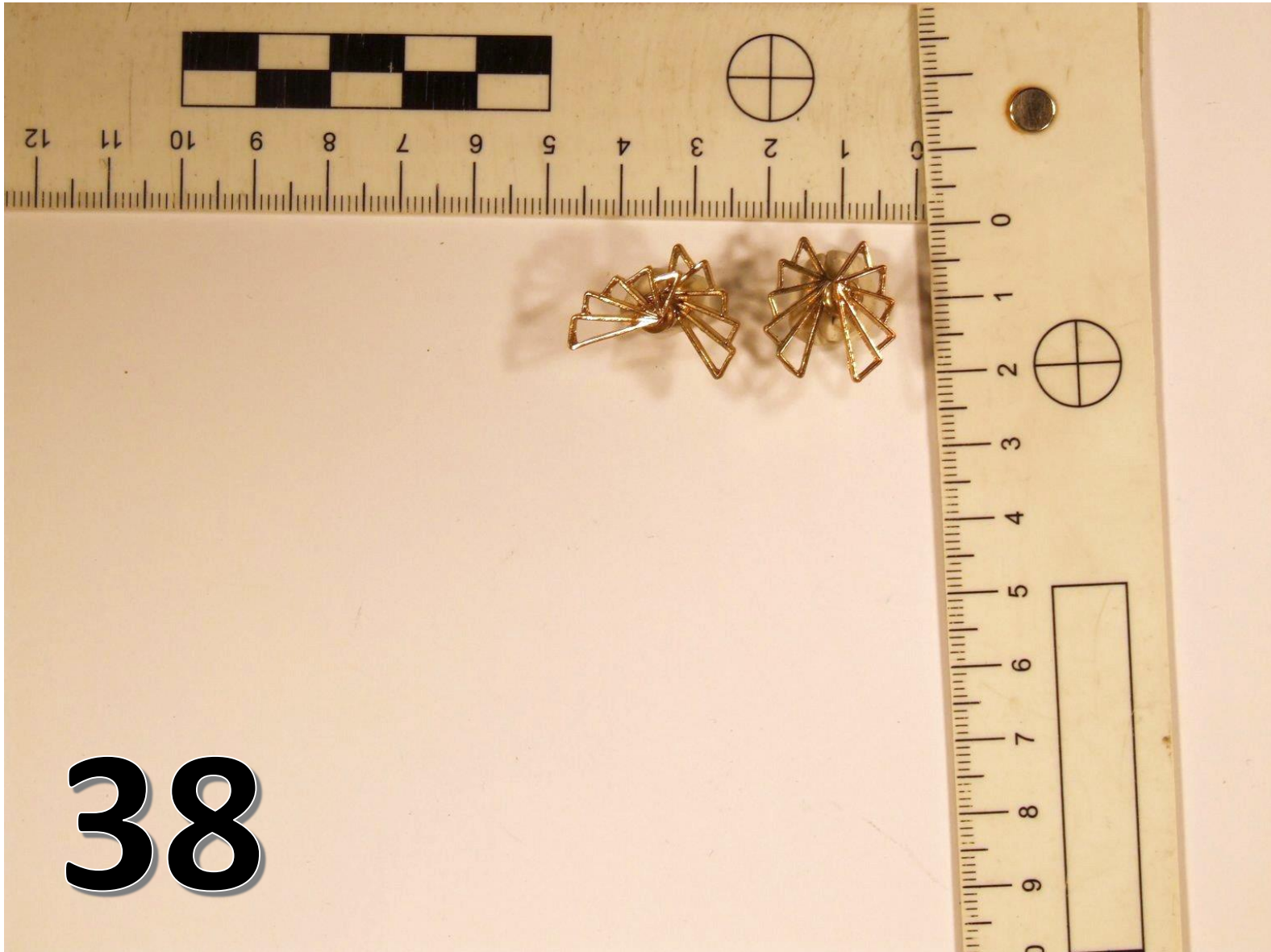



39





**40**



**41/a**



**41/b**



42

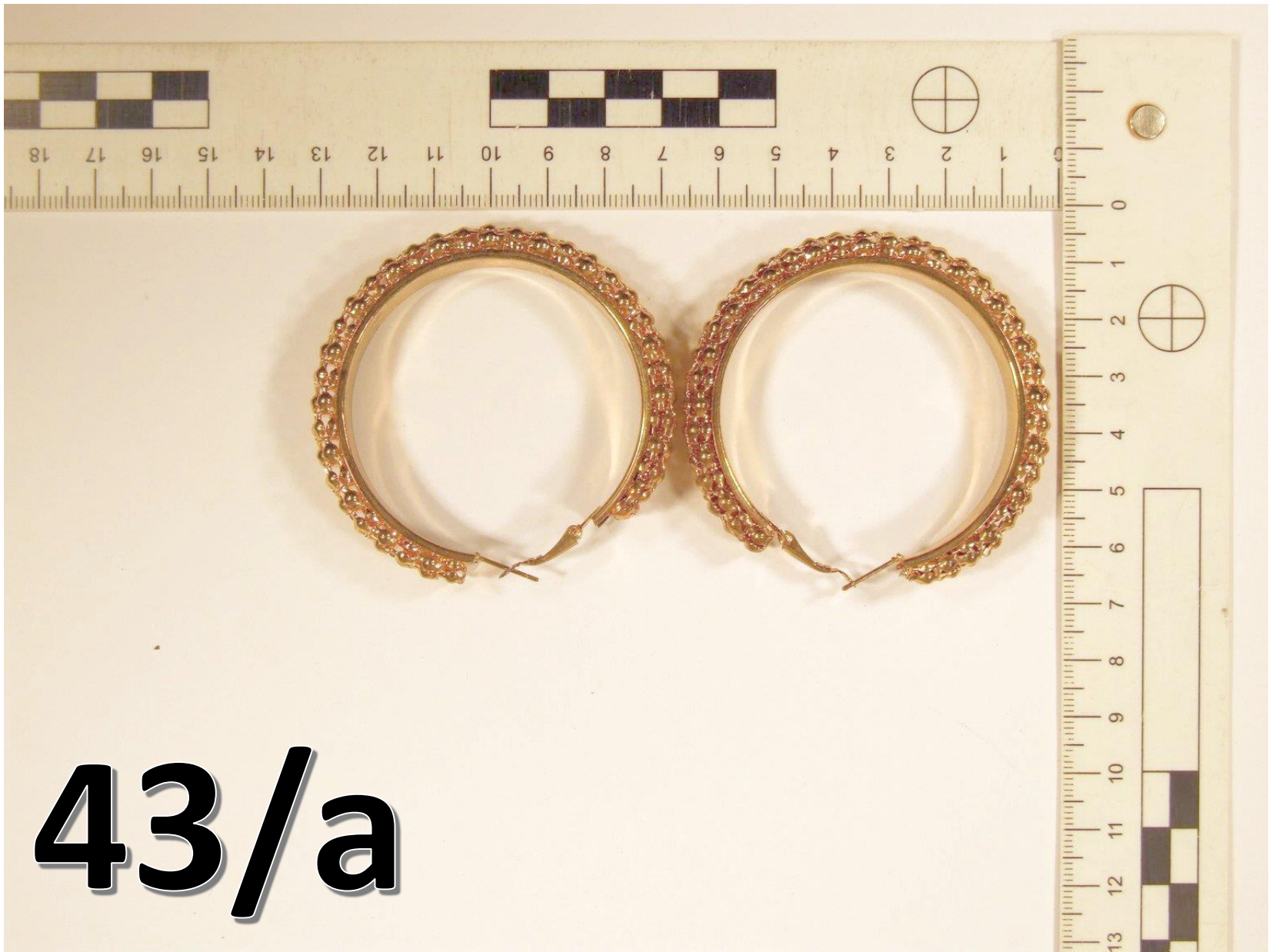

**43/a**

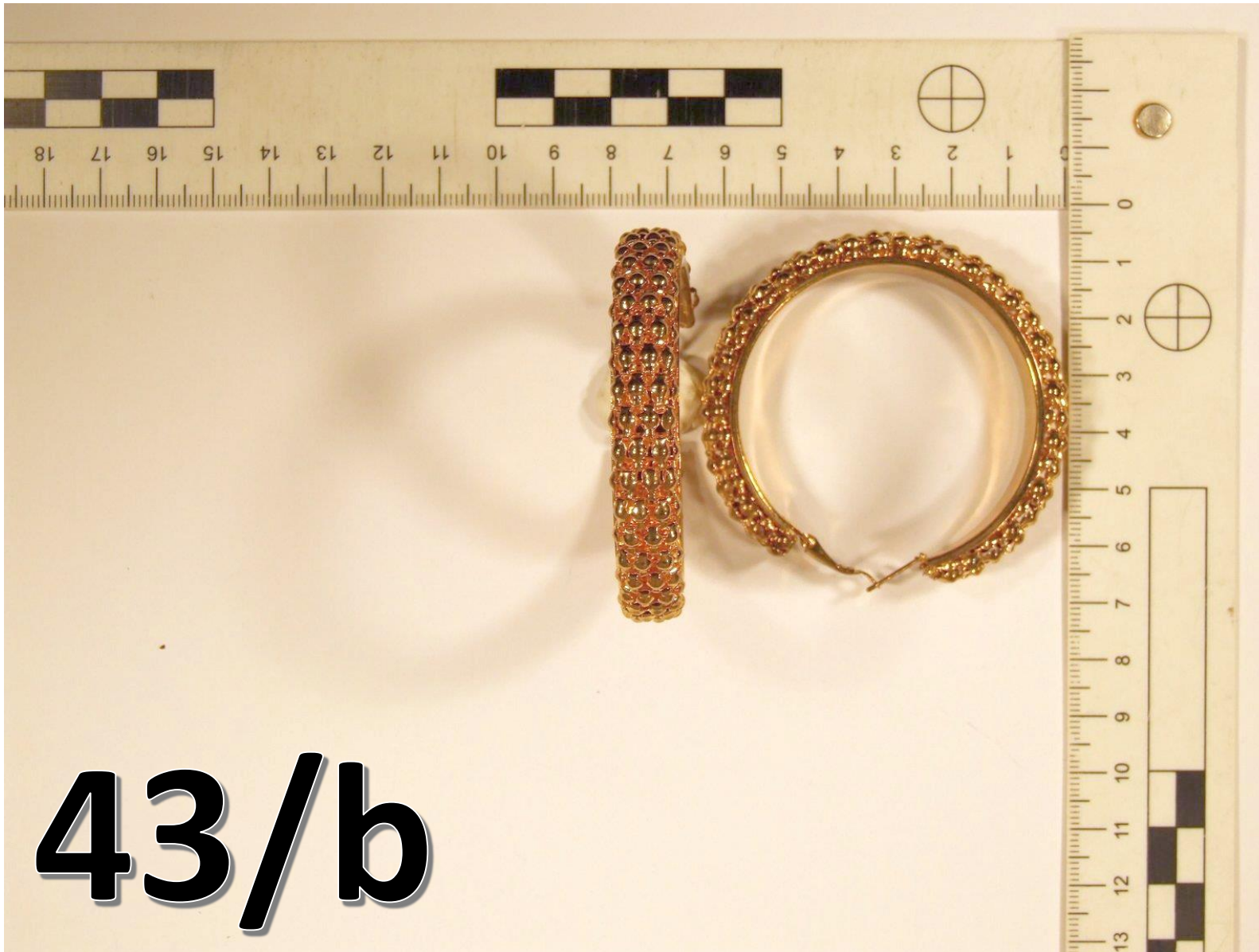

**43/b**



44





45

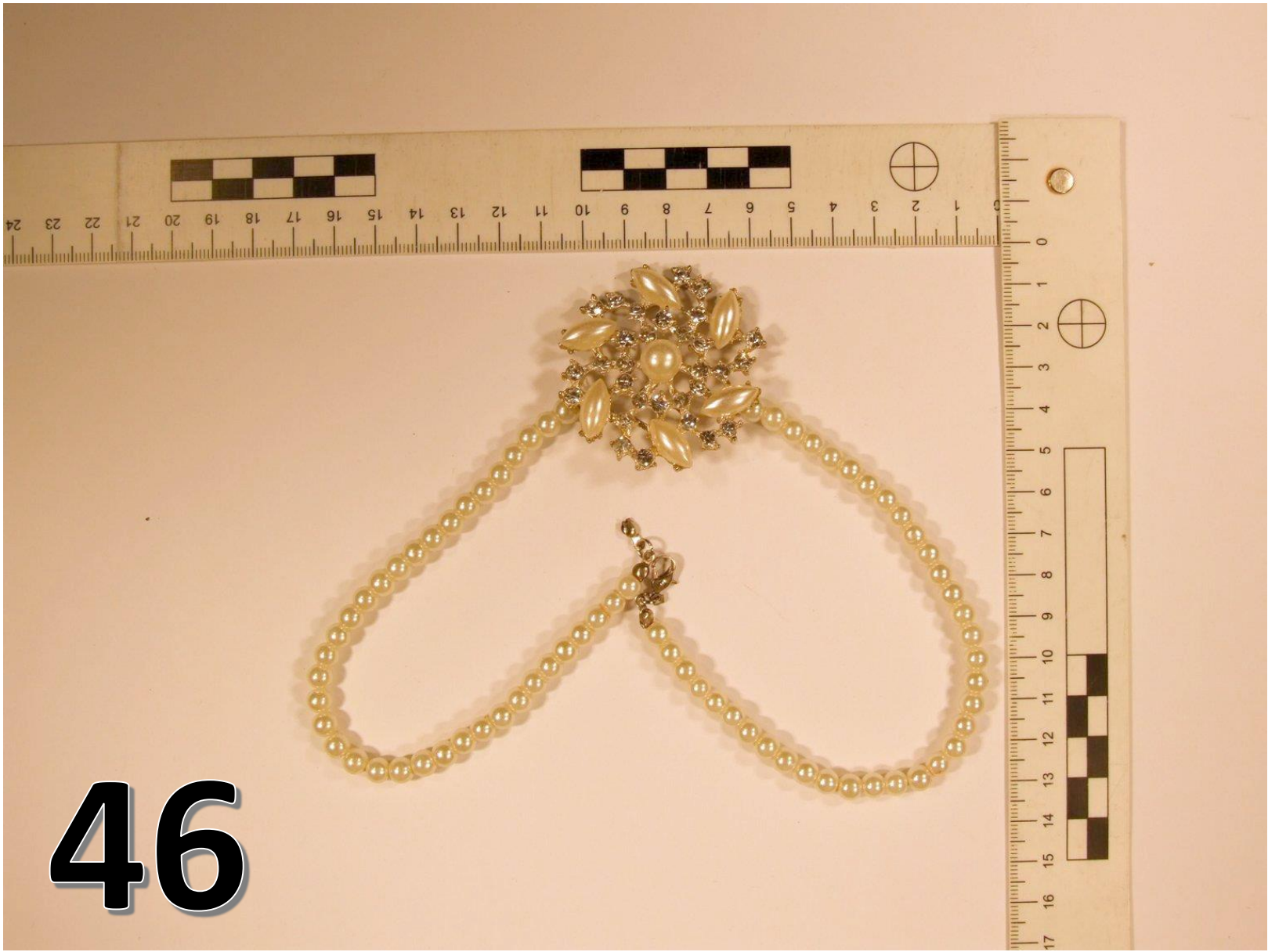

46



47